

# Manufaktur News 2016

Die passende Verbindung  
zwischen Pferd und Reiter

*The perfect connection  
between horse and rider*



# Trensen / Kandaren



## Modellbeispiel Trense Warendorf „feel good“:

- ▶ Spezial Nasenriemen XS 4cm taupe gepolstert und genäht
- ▶ Stirnband XL geschwungen bronze pearl-mystic black pearl = taupe genäht
- ▶ Gurtzügel

Art.Nr. 902080 +60 +4248

## Exemplar example bridle Warendorf „feel good“:

- ▶ special combination noseband XS 4cm taupe padding and sewing
- ▶ browband XL curved bronze pearl-mystic black pearl = taupe sewing
- ▶ web reins

art.no 902080 +60 +4248

## Nasenriemen und Stirnband Optionen / noseband and browband options

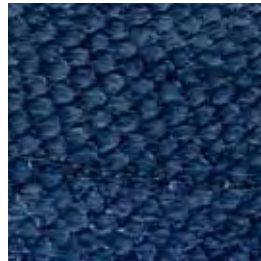

▶ Salmo ice

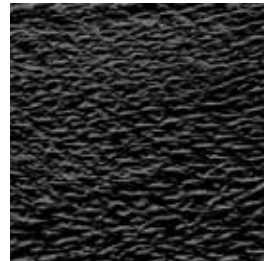

▶ Salmo black



▶ Salmo cognac



▶ Salmo chocolat



▶ Salmo mimosa

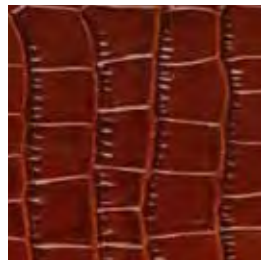

▶ Croco optik cognac / Croco optic cognac

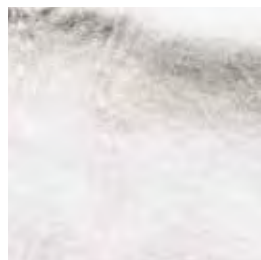

▶ silber / silver



▶ gold



# Bridles / Double Bridles

## Modellbeispiel Trense Venedig XS:

- ▶ Spezial Nasenriemen XL 5cm mit Croco optik cognac und lt.silk Polsterung
- ▶ Stirnband XL geschwungen XL braun shading
- ▶ Gurtzügel

Art.Nr. 702060 +82 +88 cognac +4248

## Exemplar example bridle Venedig XS:

- ▶ special combination noseband XL 5cm with croco optic cognac and lt.silk padding
- ▶ browband XL curved XL brown shading
- ▶ web reins

art.no 702060 +82 +88 cognac +4248

## Modellbeispiel Trense Warendorf „feel good“:

- ▶ Spezial Nasenriemen XS 4cm lt.grey gepolstert und genäht
- ▶ Stirnband XL geschwungen crystal-lt.grey pearl-blue shade-dark grey pearl = lt.grey genäht
- ▶ Gurtzügel

Art.Nr. 902080 +60 +4248

## Exemplar example bridle Warendorf „feel good“:

- ▶ special combination noseband XS 4cm lt.grey padding and sewing
- ▶ browband XL curved crystal-lt.grey pearl-blue shade-dark grey pearl = lt.grey sewing
- ▶ web reins

art.no 902080 +60 +4248





# Trensen / Kandaren

## Modellbeispiel Trense Venedig XS:

- ▶ Lederfarbe peru
- ▶ Spezial Nasenriemen 4cm mit Gebissringausschnitt und Nubuk braun Polsterung
- ▶ Stirnband Tiffany geschwungen sm.quartz-deep brown pearl
- ▶ Gurtzügel

Art.Nr. 702060 +84 +3137

## Exemplar example bridle Venedig XS:

- ▶ Leather color peru
- ▶ special combination noseband 4cm cut back and Nubuk brown padding
- ▶ browband Tiffany curved sm.quartz-deep brown pearl
- ▶ web reins

art.no 702060 +84 +3137



### neue Polsterfarben / new padding colors:

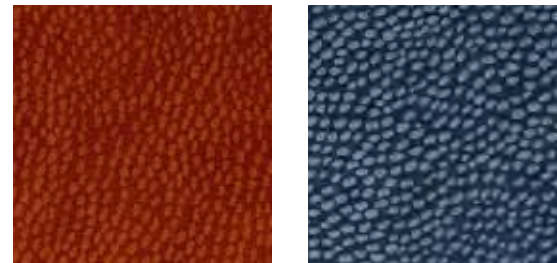

Nubuk cognac

Nubuk blue

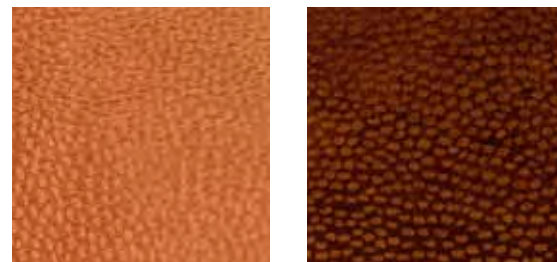

Nubuk natur

Nubuk brown

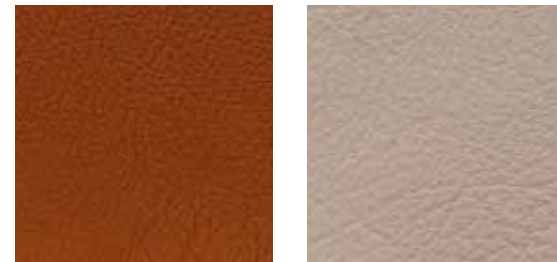

safran

light grey

## Modellbeispiel Trense Venedig XS:

- ▶ Spezial Nasenriemen XS 4cm und Nubuk cognac Polsterung
- ▶ Stirnband XL geschwungen blush rose
- ▶ Gurtzügel

Art.Nr. 702060 +2228

## Exemplar example bridle Venedig XS:

- ▶ special combination noseband XS 4cm and Nubuk cognac padding
- ▶ browband XL curved blush rose
- ▶ web reins

art.no 702060 +2228



Sporenriemen mit Swarovski Strassniete

spur straps with Swarovski crystal rivets

Art.Nr. / art.no 6533

### neue Lederfarben / new leather colors:



peru

havanna

# Bridles / Double Bridles

## Modellbeispiel Trense Venedig XS:

- ▶ Spezial Nasenriemen XL 5cm Stirnband XL geschwungen XL rose shading
- ▶ 4 Schleifen fuchsia an Backenstücken und Kehliemen
- ▶ Gurtzügel

Art.Nr. 702060 +82 +4248 +6544

## Exemplar example bridle Venedig XS:

- ▶ special combination noseband XL 5cm browband XL curved XL rose shading
- ▶ 4 loops fuchsia on cheek pieces and throat latch
- ▶ web reins

art.no 702060 +82 +4248 +6544

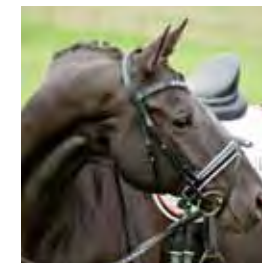
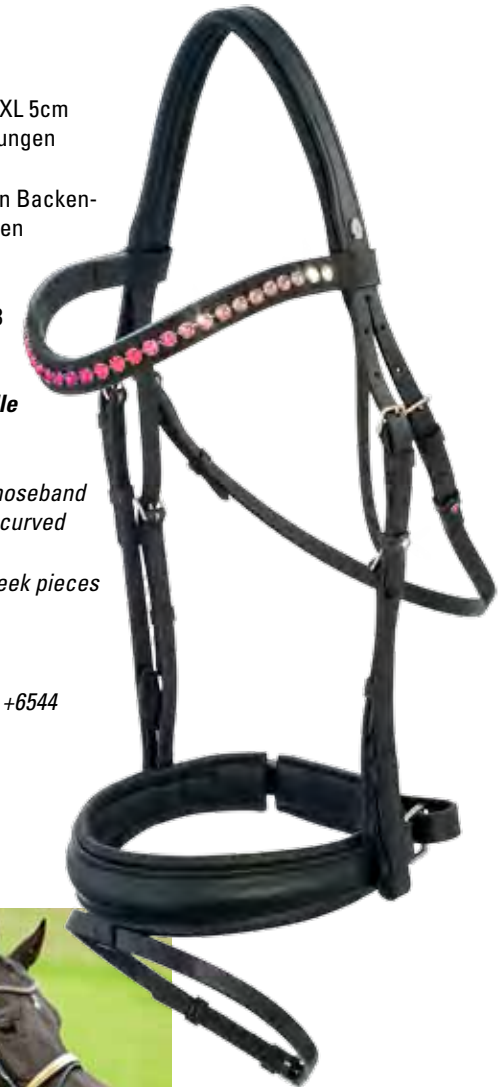
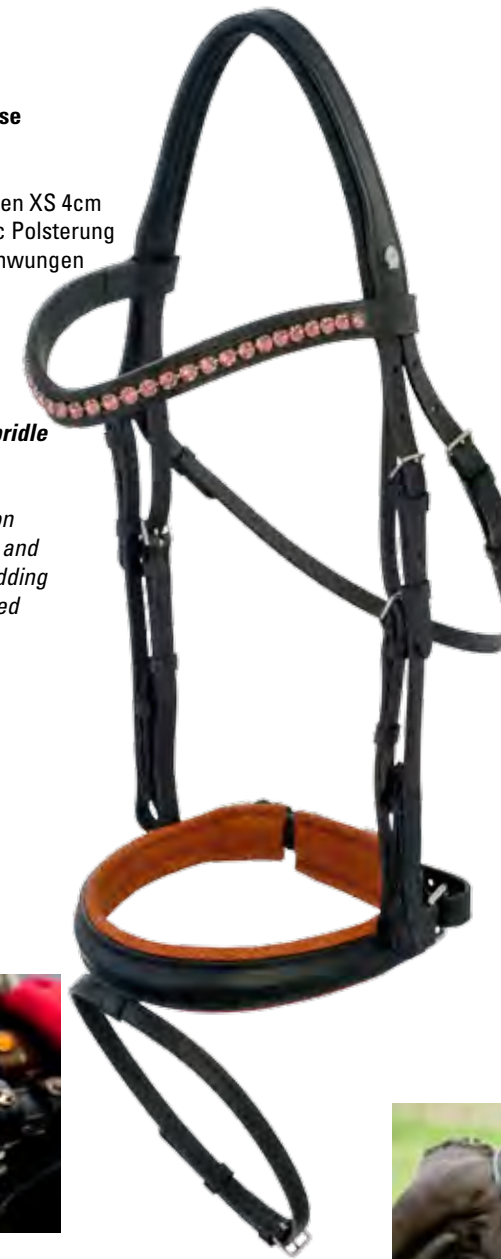

### Option Schleifen an 13mm Backenstücken und Kehliemen (flach): Option loops for flat 13mm cheek pieces and throat latches:





# Stallhalfter und Führleinen



**Stallhalfter 2cm**  
Lackleder Nasenriemen  
silber

**Leather halter 2cm**  
patent leather noseband  
silver

Art.Nr. / art.no 925151



**Stallhalfter 2,8cm**  
geöltes Luxusleder  
schwarz  
platin gepolstert

**Leather halter 2,8cm**  
luxury oiled leather  
black  
platin padding

Art.Nr. / art.no 75159

**Stallhalfter 2cm**  
Croco optik braun  
taupe gepolstert  
taupe genäht

**Leather halter 2cm**  
Croco optic brown  
taupe padding  
taupe sewing

Art.Nr. / art.no 885151



**Stallhalfter 2,8cm**  
geöltes Luxusleder  
cognac gepolstert

**Leather halter 2,8cm**  
luxury oiled leather  
cognac padding

Art.Nr. / art.no 75151



**Führleine geflochten**  
soft Leder  
Luxusleder schwarz  
platin gepolstert

**lead rope plaited**  
soft leather  
luxury oiled leather black  
platin padding

Art.Nr. / art.no 714155



**Führleine rockstar geflochten**  
soft Leder  
vintage grey  
mit 4 Swarovski Nieten

**lead rope rockstar rope plaited**  
soft leather  
vintage grey  
with 4 Swarovski rivets

Art.Nr. / art.no 914155



**Führleine rockstar geflochten**  
soft Leder  
schwarz  
mit 4 Swarovski Nieten

**lead rope rockstar rope plaited**  
soft leather  
black  
with 4 Swarovski rivets

Art.Nr. / art.no 914155

**Stallhalfter rockstar 2,8 cm**  
soft Leder  
schwarz  
mit 9 Swarovski Nieten

**Leather halter rockstar 2,8 cm**  
soft leather  
black  
with 9 Swarovski rivets

Art.Nr. / art.no 91519



# Leather halters and leather leads

**Stallhalfter rockstar 2,8 cm**  
soft Leder  
grau  
mit 9 Swarovski Nieten

**Leather halter rockstar 2,8 cm**  
soft leather  
grey  
with 9 Swarovski rivets

Art.Nr. / art.no 91517





# Stirnband Beispiele

*Styled by me.de*



Art.Nr. / *art.no* 2228  
scarabäus

Art.Nr. / *art.no* 4248  
XL brown shading

Art.Nr. / *art.no* 4248  
XL purple shading

Art.Nr. / *art.no* 4248  
XL rose shading

Art.Nr. / *art.no* 4248  
XL crystal shading

Art.Nr. / *art.no* 4248  
XL black shading

Art.Nr. / *art.no* 4248  
XL blue shading

Art.Nr. / *art.no* 4248  
XL red shading

Art.Nr. / *art.no* 4248  
XL green shading

Art.Nr. / *art.no* 2228  
lt. chrom

Art.Nr. / *art.no* 3238  
pow.blue-past.blue pearl

Art.Nr. / *art.no* 3238  
pow.rose-past.rose pearl

Art.Nr. / *art.no* 4248  
white opal-ivory pearl-  
rose water opal-past.rose  
pearl

# browband examples



Art.Nr. / *art.no* 3238  
pow.green-past.green pearl

Art.Nr. / *art.no* 4248  
white opal-ivory pearl-air  
blue opal-past.blue pearl

Art.Nr. / *art.no* 4248  
white opal-ivory pearl-  
pacific opal-jade pearl

Art.Nr. / *art.no* 3238  
pow.yellow-past.yellow  
pearl

Art.Nr. / *art.no* 3238  
pow.grey-past.grey pearl

## Softlederzügel Neu mit innenliegenden Stegen

*new soft leather rein with stops inside*

Art.Nr. / *art.no* 4177

## Zügelnde Croco optik schwarz

*end of the rein with black croco optic*

Erhältlich bei flachen Gurtzügeln  
und Softlederzügeln

*available on flat web  
reins or new soft  
leather reins*

## Zügelnde Croco optik cognac

*end of the rein with cognac croco optic*

Erhältlich bei flachen Gurtzügeln  
und Softlederzügeln

*available on flat web  
reins or new soft  
leather reins*

# Zügel / reins





**Stirnband Beispiele**  
*browband examples*

*Styled by me.de*



**Modellbeispiele**  
Stirnbander „Switch me“

*exemplar example*  
browbands „Switch me“

Art.Nr. / *art.no* 7710

Bei den Stirnbändern  
„Switch me“ sind die  
Buttons austauschbar

*browband buttons*  
„Switch me“ are  
exchangeable

Art.Nr. / *art.no* 1222  
black fine line

Art.Nr. / *art.no* 1222  
silver shade fine line

Art.Nr. / *art.no* 1222  
crystal fine line

Art.Nr. / *art.no* 1222  
blue fine line

Art.Nr. / *art.no* 1222  
met.gold fine line

Art.Nr. / *art.no* 1999  
matt platin crystal rocks

Art.Nr. / *art.no* 1999  
matt silber crystal rocks

Art.Nr. / *art.no* 1999  
matt gold  
crystal rocks

Stirnbander und Hundehalsbänder mit original Stocko  
Buttons und Button - made in Germany -  
u.a.m. Swarovski Elements

*browbands and dog collars with original*  
Stocko buttons - made in Germany - f.e.with Swarovski  
elements

Stirnband geschwungen  
„Switch me“

*browband curved*  
„Switch me“

Art.Nr. / *art.no* 7710



„Switch me“

Hundehalsband „Switch me“  
dog collar „Switch me“  
Art.Nr. / *art.no* 7720



Schmuckkiste „Switch me“  
wood box „Switch me“  
Art.Nr. / *art.no* 7770

*switch me*



# Hundehalsbänder und Hundeleinen

## Dog collars and dog leads

Farbdisplay „Switch me“  
color display „Switch me“

Art.Nr. / art.no 7760



Modellbeispiel Hundehalsband „Switch me“  
33mm, negro  
exemplar example dog collar „Switch me“  
33mm, negro

Art.Nr. / art.no 77208



Modellbeispiel Hundehalsband „Switch me“  
33mm, havanna  
exemplar example dog collar „Switch me“  
33mm, havanna

Art.Nr. / art.no 77205



Modellbeispiel Hundehalsband „Switch me“  
33mm, schwarz  
exemplar example dog collar „Switch me“  
33mm, black

Art.Nr. / art.no 77209

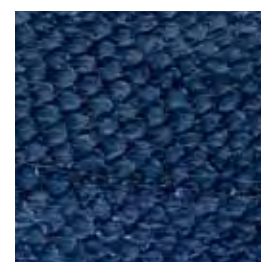

Salmo ice

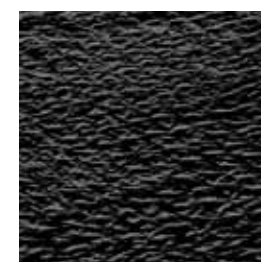

Salmo black

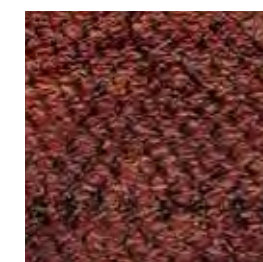

Salmo cognac

Hundehalsband mit Salmo mimosa 33mm  
dog collar with salmo mimosa 33mm

Art.Nr. / art.no 7170



Salmo chocolat



Salmo mimosa

Hundehalsband mit Salmo ice 33mm  
dog collar with salmo ice 33mm

Art.Nr. / art.no 7170







**Armbänder Different crystal rocks mit Leder  
bracelets different crystal rocks with leather**

Art.Nr. / *art.no* 20951 grey + matt silber  
 Art.Nr. / *art.no* 20955 grey + platin  
 Art.Nr. / *art.no* 20956 grey + matt platin  
 Art.Nr. / *art.no* 20959 black + matt platin  
 Art.Nr. / *art.no* 20983 brown + matt gold  
 Art.Nr. / *art.no* 20988 brown + sm.topaz  
 Art.Nr. / *art.no* 20995 black + jet-crystal  
 Art.Nr. / *art.no* 20999 black + jet-platin



**Armbänder Fashion 5-reihig mit Leder  
bracelets fashion 5-rows with leather**

Art.Nr. / *art.no* 5001 black + crystal  
 Art.Nr. / *art.no* 5502 black + fuchsia  
 Art.Nr. / *art.no* 5215 grey + platin  
 Art.Nr. / *art.no* 5246 brown + lt.col.topaz  
 Art.Nr. / *art.no* 5280 black + jet  
 Art.Nr. / *art.no* 5267 green + luminous green  
 Art.Nr. / *art.no* 5266 blue + denim blue  
 Art.Nr. / *art.no* 5263 black + türkis



**Armbänder Salmo  
bracelets Salmo**

Art.Nr. / *art.no* 1107 Salmo ice  
 Art.Nr. / *art.no* 1102 Salmo mimosa  
 Art.Nr. / *art.no* 1118 Salmo chocolat  
 Art.Nr. / *art.no* 1122 Salmo black  
 Art.Nr. / *art.no* 1104 Salmo red  
 Art.Nr. / *art.no* 1103 Salmo cognac



**Gürtel / belt mesh minimum 40mm**  
 Art.Nr. / *art.no* 9844  
**Gürtel / belt finest minimum 40mm**  
 Art.Nr. / *art.no* 9877  
**Gürtel / belt crystal buckle silver 27mm**  
 Art.Nr. / *art.no* 6305  
**Gürtel / belt crystal buckle gold 27mm**  
 Art.Nr. / *art.no* 63053



**Plastronnadeln**  
 Farbbeispiele  
 color examples

Art.Nr. / *art.no* 23



# Displays



**Display Pastell**  
Ohrstecker 20 Paar  
**display Pastel**  
earrings 20 pairs  
Art.Nr. / art.no 75

**Display Lord**  
Ohrstecker 16 Paar  
**display Lord**  
earrings 16 pairs  
Art.Nr. / art.no 78

**Display King**  
Ohrstecker 18 Paar  
**display King**  
earrings 18 pairs  
Art.Nr. / art.no 76

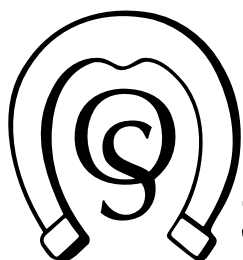

Sattlerei  
Otto Schumacher

Sattlerei Otto Schumacher GmbH  
Schmiedestraße 1  
51709 Marienheide  
Tel.: +49 (0) 2264 - 6730  
Fax: +49 (0) 2264 - 3288  
Mail: [info@os-sattlerei.de](mailto:info@os-sattlerei.de)  
[www.os-sattlerei.de](http://www.os-sattlerei.de)

[www.os-sattlerei.de](http://www.os-sattlerei.de)



[www.by-tr-design.de](http://www.by-tr-design.de)



[www.styled-by-me.de](http://www.styled-by-me.de)

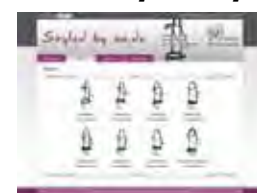

**Made in Germany**

- beste Qualität
- faire Bezahlung
- sichere Arbeitsplätze
- hohe Umweltstandards